LUCKY

CATALOG

LUCKY COVENANT

SPECS

Deck: Covenant™ 20.5” x 4.8” (521mm x 122mm)
Headtube: 82.5°
Bar: Silo™ 25” x 24” (635mm x 609mm)
Fork: INDY™
Headset: REVO™ - fully integrated
Compression: HIC
Clamp: Triple™ Aluminum Clamp
Wheels: Toaster™ 110mm
Brake: SteelyBrake
Grips: ViceGrips
Welds: TIG Robotic & Hand
Total Weight: 8.3lbs (3.76 kg)

**Graphics and colors are not final and subject to change.*

NEO-CHROME/BLACK
SKU: 500080

BLACK/NEO-BLU
SKU: 500081

COMPLETES | COVENANT

PROSPECT

SPECS

Deck: Prospect™ 19.5" x 4.5" (495mm x 114mm)
Headtube: 82.5°
Bar: AIRBar™ Aluminum 24" x 23" (610mm x 584mm)
Fork: Huracan™ IHC
Headset: REVO™ - fully integrated
Compression: IHC
Clamp: DUBL™ Double Clamp
Wheels: Lunar™ Hollowcore 110mm
Brake: SteelyBrake
Grips: ViceGrips
Welds: TIG Robotic & Hand
Total Weight: 6lbs (2.72 kg)

**Graphics and colors are not final and subject to change.*

SEAFOAM
SKU: 500076

BLACK/NEO-PURPLE
SKU: 500077

GOLD
SKU: 500079

PURPLE
SKU: 500078

LUCKY CREW

SPECS

Crew™ deck: 19" x 4.5" (483mm x 114mm)
Headtube: 82.5 degrees
Bar: Aluminum Kink Bar 23" x 22" (584mm x 559mm)
Fork: Hardended Steel Tig Welded IHC
Headset: REVO™ - fully integrated
Compression: IHC
Clamp: Double Clamp
Wheels: Torsion 110mm 86a
Brake: Lucky SteelyBrake™
Grips: Lucky ViceGrips™
Total Weight: 6.4 lbs (2.9 kg)

**Graphics and colors are not final and subject to change.*

BLACK/NEO-CHROME
SKU: 500071

BLACK/PINK
MSRP: $179.95
SKU: 500072

BLACK/BLUE
MSRP: $179.95
SKU: 500073

WHITE/BLUE
SKU: 500074

WHITE/GREEN
SKU: 500075

LUCKY RECRUIT

SPECS

Deck: Recruit™ 17″ x 4″ (432mm x 102mm)
Headtube: 82.5°
Bar: Aluminum Kink Bar 20″ x 18″ (508mm x 457mm)
Fork: Hardended Steel Tig Welded IHC
Headset: REVO™ - fully integrated
Compression: IHC
Clamp: Double Clamp
Wheels: Lunar 110mm
Brake: Lucky SteelyBrake™
Grips: Lucky ViceGrips™
Total Weight: 6.25 lbs (2.9 kg)

BLACK
SKU: 500064

BLUE
SKU: 500065

COMPLETES | RECRUIT

LUCKY EVO 522

SPECS

Deck: EVO Deck 22" x 5" (533 mm x 117mm)
Headtube: 83 degrees
Bar: Lucky Probar, 25" x 24" (609mm x 609mm)
Fork: Lucky INDY (6061 T6 Aluminum)
Headset: Lucky Revo - fully integrated
Compression: SCS type
Clamp: Lucky SCS
Wheels: Lucky Ten 120mm
Brake: Lucky Steely brake
Grips: Lucky ViceGrips
Total Weight: 10.25lbs (4.66 kg)

BLACK
SKU: 500067

BLUE
SKU: 500068

MAROON
SKU: 500069

COMPLETES | RECRUIT

LUCKY AXIS

SPECS

Deck: Axis™ 19.75” x 4.5” (502mm x 114mm)
Headtube: 82.5°
Bar: KinkBar™ 23” x 23” (584 mm x 584mm)
Fork: Huracan™
Headset: Revo - fully integrated
Compression: HIC
Clamp: DUB™ Double Clamp
Wheels: Lunar™ Axis Hollowcore 110mm
Brake: SteelyBrake
Grips: ViceGrips
Welds: TIG Robotic & Hand
Total Weight: 8.3lbs (3.76 kg)

BLACK
SKU: 500060

TEAL
SKU: 500061

NEO-BLUE
SKU: 500062

COMPLETES | AXIS

LUCKY TFOX tfox

SPECS

Deck: Prospect™ 19.5" x 4.25" (495mm x 108mm)
Headtube: 82.5°
Bar: KinkBar™ 23" x 23" (584 mm x 584mm)
Fork: Huracan™
Headset: REVO™ - fully integrated
Compression: TCS
Clamp: DUB™ Double Clamp
Wheels: Lunar™ TFox Hollowcore 110mm
Brake: SteelyBrake
Grips: ViceGrips
Welds: TIG Robotic & Hand
Total Weight: 8.3lbs (3.76 kg)

GREEN
SKU: 500090

GUAC-ZILLA GREEN
SKU: 260024

SPECS

Material: Extruded 6061 aluminum T6
Finish: Anodized
Length: 21.75" (553 mm)
Width: 4.5" (114mm)
Weight: 3.1lbs (1.4 kg)

Neck/Headtube: Forged/CNC, Integrated
Headtube Angle: 82.5°
Welds: TIG, Hand/Robotic
Brake: Lucky SteelyBrake™

LUCKY COVENANT

NEO-CHROME
SKU: 260056

BLACK
SKU: 260057

SPECS

Material: Extruded 6061 aluminum T6
Finish: Anodized
Length: 20.5" (521 mm)
Width: 4.8" (122mm)
Weight: 3.1lbs (1.4 kg)
Neck/Headtube: Forged/CNC, Integrated

Headtube Angle: 82.5°
Welds: TIG, Hand/Robotic
Brake: Lucky SteelyBrake™
Hardware: High tensile steel rear axle bolt, spacers

**Graphics and colors are not final and subject to change.*

DECKS | COVENANT

LUCKY PROSPECT

BLACK
SKU: 260053

SEAFOAM
SKU: 260052

PURPLE
SKU: 260054

SPECS

Material: Extruded 6061 aluminum T6
Finish: Anodized
Length: 19.5" (495 mm)
Width: 4.5" (114mm)
Weight: 3.1lbs (1.4 kg)

Neck/Headtube: Forged/CNC, Integrated
Headtube Angle: 82.5°
Welds: TIG, Hand/Robotic
Brake: Lucky SteelyBrake™

**Graphics and colors are not final and subject to change.*

GOLD
SKU: 260055

DECKS | PROSPECT

LUCKY AXIS

BLACK
SKU: 260036

NEO-BLUE
SKU: 260038

TEAL BLUE
SKU: 260037

SPECS

Material: Extruded 6061 aluminum T6
Finish: Anodized
Length: 21.75" (553 mm)
Width: 4.5" (114mm)
Weight: 3.1lbs (1.4 kg)

Neck/Headtube: Forged/CNC, Integrated
Headtube Angle: 82.5°
Welds: TIG, Hand/Robotic
Brake: Lucky SteelyBrake™

DECKS | AXIS

LUCKY RECRUIT

BLACK
SKU: 260040

BLUE
SKU: 260041

SPECS

Material: Extruded 6061 aluminum T6
Finish: Powder Coat
Length: 17" (432mm)
Width: 4" (102mm)
Weight: 2.1lbs (1kg)

Neck/Headtube: Forged/CNC, Integrated
Headtube Angle: 82.5°
Welds: TIG, Hand/Robotic
Brake: Lucky SteelyBrake™

DECKS | RECRUIT

LUCKY CODY FLOM SIG DECK

SPECS

Material: Extruded 6061 aluminum T6
Finish: Anodized
Length: 19.5" (495 mm)
Width: 4.5" (114mm)
Weight: 3.1lbs (1.4 kg)
Neck/Headtube: Forged/CNC, Integrated
Headtube Angle: 82.5°
Welds: TIG, Hand/Robotic
Brake: Lucky SteelyBrake™

SKU: 260046

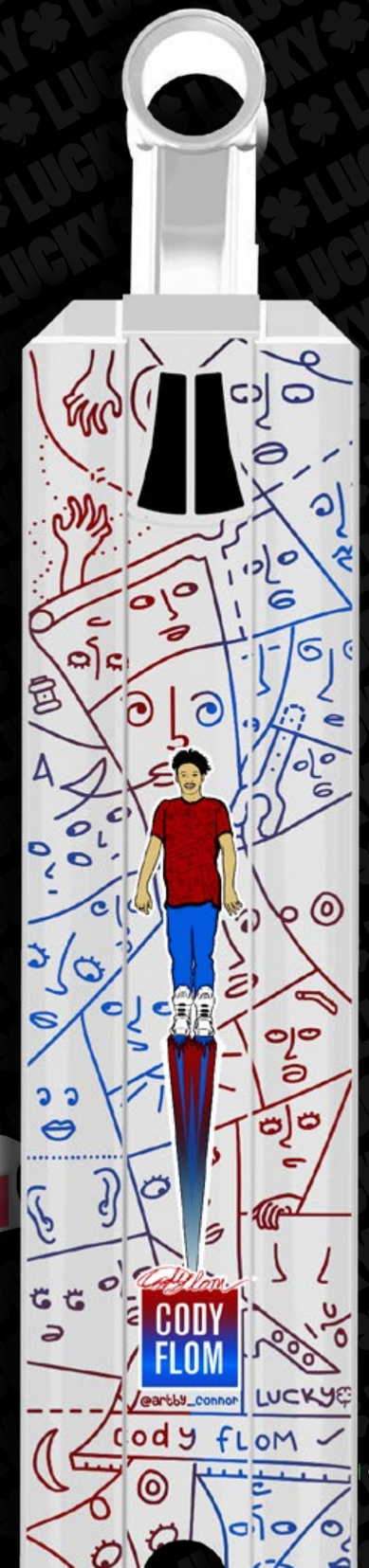

JONMARCO GAYDOS SIG DECK

SKU: 260047

SPECS

Material: Extruded 6061 aluminum T6
Finish: Anodized
Length: 19.5" (495 mm)
Width: 4.5" (114mm)
Weight: 3.1lbs (1.4 kg)
Neck/Headtube: Forged/CNC, Integrated
Headtube Angle: 82.5°
Welds: TIG, Hand/Robotic

DECKS | JONMARCO GAYDOS SIG

LUCKY JACKSON BURKLUND SIG DECK

SKU: 260049

SPECS

Material: Extruded 6061 aluminum T6
Finish: Anodized
Length: 22" (559 mm)
Width: 5" (127mm)
Weight: 3.1 lbs (1.4kg)
Neck/Headtube: Forged/CNC, Integrated
Headtube Angle: 83°
Welds: TIG, Hand/Robotic

LUCKY LUIS GUERRA SIG DECK

SKU: 260048

SPECS

Material: Extruded 6061 aluminum T6
Finish: Anodized
Length: 22" (559 mm)
Width: 5" (127mm)
Weight: 3.1 lbs (1.4kg)
Neck/Headtube: Forged/CNC, Integrated
Headtube Angle: 83°
Welds: TIG, Hand/Robotic

LUCKY TRPL ALUMINUM

BLACK
SKU: 140036

NEO-CHROME
SKU: 140040

BLUE
SKU: 140039

POLISHED
SKU: 140037

TEAL
SKU: 140038

SPECS

Material: 6061-T6 aluminum
Height: 1.875" (48mm)
Weight: .2lbs (90g)
Bar Compatibility: Oversized (Standard bar will require the use of a shim)
Hardware: Three M6 SHCS Bolts

CLAMPS | TRIPLE ALUMINUM

LUCKY DOUBLE STANDARD

BLACK
SKU: 140042

NEO-CHROME
SKU: 140046

BLUE
SKU: 140045

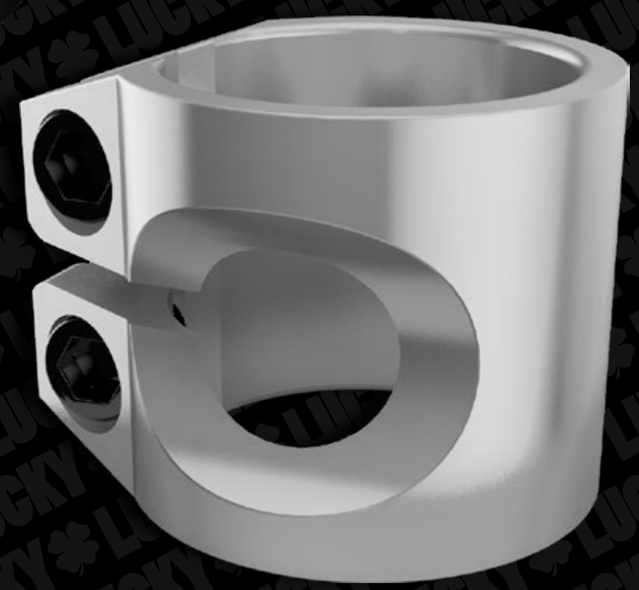

POLISHED
SKU: 140043

TEAL
SKU: 140044

SPECS

Material: 6061-T6 aluminum
Height: 1.5" (38mm)
Weight: 2.4 Ounces (60g)
Bar Compatibility: Standard
Hardware: Two M6 SHCS Bolts

CLAMPS | DOUBLE

LUCKY DUBL

BLACK
SKU: 140029

NEOCHROME
SKU: 140034

BLUE
SKU: 140033

POLISHED
SKU: 140030

TEAL
SKU: 140032

SPECS

Material: 6061-T6 aluminum
Height: 1.5" (38mm)
Weight: 2.4 Ounces (60g)
Bar Compatibility: Standard
Hardware: Two M6 SHCS Bolts

CLAMPS | DUBL

SCS

BLACK
SKU: 140042

POLISHED
SKU: 140042

BLUE
SKU: 140042

TEAL
SKU: 140042

SPECS

Material: 6061-T6 aluminum
Height: 3.75" (95mm)
Weight: .55lbs (249g)
Bar Compatibility: Oversized (Standard bars require the use of the included shim)
Hardware: Four M6 SHCS Bolts, top cap, compression bolt, 1 1/4" bar shim

CLAMPS | SCS

LUCKY TORSION

BLACK
SKU: 230079

NEO-CHROME/BLACK
SKU: 230080

BLACK/TEAL
SKU: 230081

BLACK/PINK
SKU: 230082

SPECS

SIzes: 110mm
Bearings: LuckySpeed™
Urethane Sauce: Lucky rebound Technology™(LRT)
Core: 6061-T6 Anodized Aluminum
Total Weight: .5lbs (0.22kg)

WHEELS | TORSION

LUNAR SIGNATURE

TFox SIG - BLACK
SKU (100mm): 230049
SKU (110mm): 230045

TFox SIG - GREEN
SKU (100mm): 230049
SKU (110mm): 230045

One Side Blue

One Side Red

CODY FLOM SIG 2.0 (110mm)
SKU: 230077

SPECS

SIzes: 100mm, 110mm, 120mm
Bearings: LuckySpeed™
Urethane Sauce: Lucky rebound Technology™(LRT)
Core: 6061-T6 Anodized Aluminum
Total Weight: .5lbs (0.22kg)

TFox SIG - TEAL (110mm)
SKU: 230043

JMG SIG 2.0 (110mm)
SKU: 230076

WHEELS | LUNAR

LUNAR

EVO (110mm)
SKU: 230055

IRIS (110mm)
SKU: 230057

AXIS - BLACK (110mm)
SKU: 230039

AXIS - TEAL (110mm)
SKU: 230038

SPECS

SIzes: 100mm, 110mm, 120mm
Bearings: LuckySpeed™
Urethane Sauce: Lucky rebound Technology™(LRT)
Core: 6061-T6 Anodized Aluminum
Total Weight: .5lbs (0.22kg)

SUPERNOVA
SKU (100mm): 230070
SKU (110mm): 230053
SKU (120mm): 230045

NEOCHROME
SKU (100mm): 230070
SKU (110mm): 230054
SKU (120mm): 230069

WHEELS | LUNAR

LUNAR

TAT - BLUE (110mm)
SKU: 230072

ZEPHYR
SKU (110mm): 230037
SKU (120mm): 230045

TAG - GREEN (110mm)
SKU: 230071

SPECS

SIzes: 110mm, 120mm
Bearings: LuckySpeed™
Urethane Sauce: Lucky rebound Technology™(LRT)
Core: 6061-T6 Anodized Aluminum
Total Weight: .5lbs (0.22kg)

WHEELS | LUNAR

LUCKY TEN

SPECS

SIzes: 110mm, 120mm
Bearings: LuckySpeed™
Urethane Sauce: Lucky rebound Technology™(LRT)
Core: 6061-T6 Anodized Aluminum
Total Weight: .5lbs (0.22kg)

BLACK
SKU (110mm): 230001
SKU (120mm): 230029

NEOCHROME
SKU (110mm): 230003
SKU (120mm): 230031

WHEELS | TEN

LUCKY TOASTER

JMG SIG 3.0 (110mm)
SKU: 230078

NEOCHROME
SKU (100mm): 230017
SKU (110mm): 230022

TEAL/BLACK (110mm)
SKU: 230023

BLACK (110mm)
SKU (100mm): 230015
SKU (110mm): 230018

BLUE/BLACK (110mm)
SKU: 230036

BLACK/TEAL (110mm)
SKU: 230034

SPECS

SIzes: 100mm, 110mm
Bearings: LuckySpeed™
Urethane Sauce: Lucky rebound Technology™(LRT)
Core: 6061-T6 Anodized Aluminum
Total Weight: .5lbs (0.22kg)

LUCKY Ti BAR TITANIUM

Ti KINK BAR
SKU: 110028

Ti BAR
SKU: 110023

Ti KINK BAR - GUSSETS
SKU: 110030

SPECS

Material: NASA grade Titanium
Height: 26″ (660.4mm)
Width: 26″ (660.4mm)
Diameter: Oversized 35mm (1 3/8 inches”)
Backsweep: 2°, None (Ti Kink)
Compatibility: SCS, HIC, TCS (HIC, TCS, ICS requires bar slit)
Weight: 1.6lbs (0.73kg), 1.73lbs (0.78kg)(Ti Kink)

BARS | Ti BAR

LUCKY AIRBAR ALUMINUM

BLACK
SKU: 110019

BLUE
SKU: 110019

RAW
SKU: 110022

WHITE
SKU: 110020

SPECS

Material: 6160 heat treated aluminum
Height: 26″ (660.4mm)
Width: 26″ (660.4mm)
Diameter: Oversized 35mm (1 3/8 inches″)
Backsweep: 2°
Compatibility: SCS, HIC, TCS (HIC, TCS, ICS requires bar slit)
Weight: 0.86 kg (1.9 lbs)

BARS | AIRBAR

LUCKY PROBAR

BLACK
SKU: 110013

CHROME
SKU: 110014

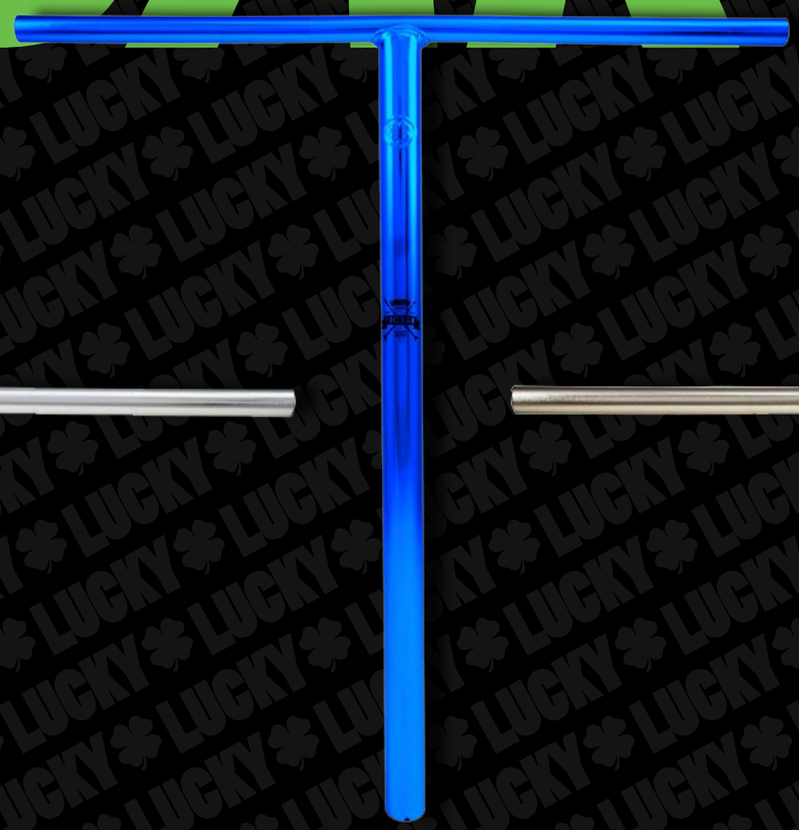

BLUE
SKU: 110017

RAW
SKU: 110016

SPECS

Material: 4130 chromoly
Height: 26" (660.4mm)
Width: 26" (660.4mm)
Diameter: Oversized 35mm (1 3/8 inches")
Backsweep: None
Compatibility: SCS, HIC, TCS (HIC, TCS, ICS requires bar slit)
Weight: 1.45 kg (3.2 lbs)

BARS | PROBAR

LUCKY SILO

BLACK
SKU: 110003

CHROME
SKU: 110004

BLUE
SKU: 110006

CHAMPAGNE
SKU: 110018

SPECS

Material: 4130 chromoly
Height: 26" (660.4mm)
Width: 26" (660.4mm)
Diameter: Oversized 35mm (1 3/8 inches")
Backsweep: 3°
Compatibility: SCS, HIC, TCS (HIC, TCS, ICS requires bar slit)
Weight: 1.45 kg (3.2 lbs)

BARS | SILO

LUCKY ZBAR

SPECS

Material: 4130 chromoly
Height: 26" (660.4mm)
Width: 26" (660.4mm)
Diameter: Oversized 35mm (1 3/8 inches")
Backsweep: 2°
Compatibility: SCS, HIC, TCS (HIC, TCS, ICS requires bar slit)
Weight: 1.31 kg (2.9 lbs)

BLACK
SKU: 110024

CHROME
SKU: 110025

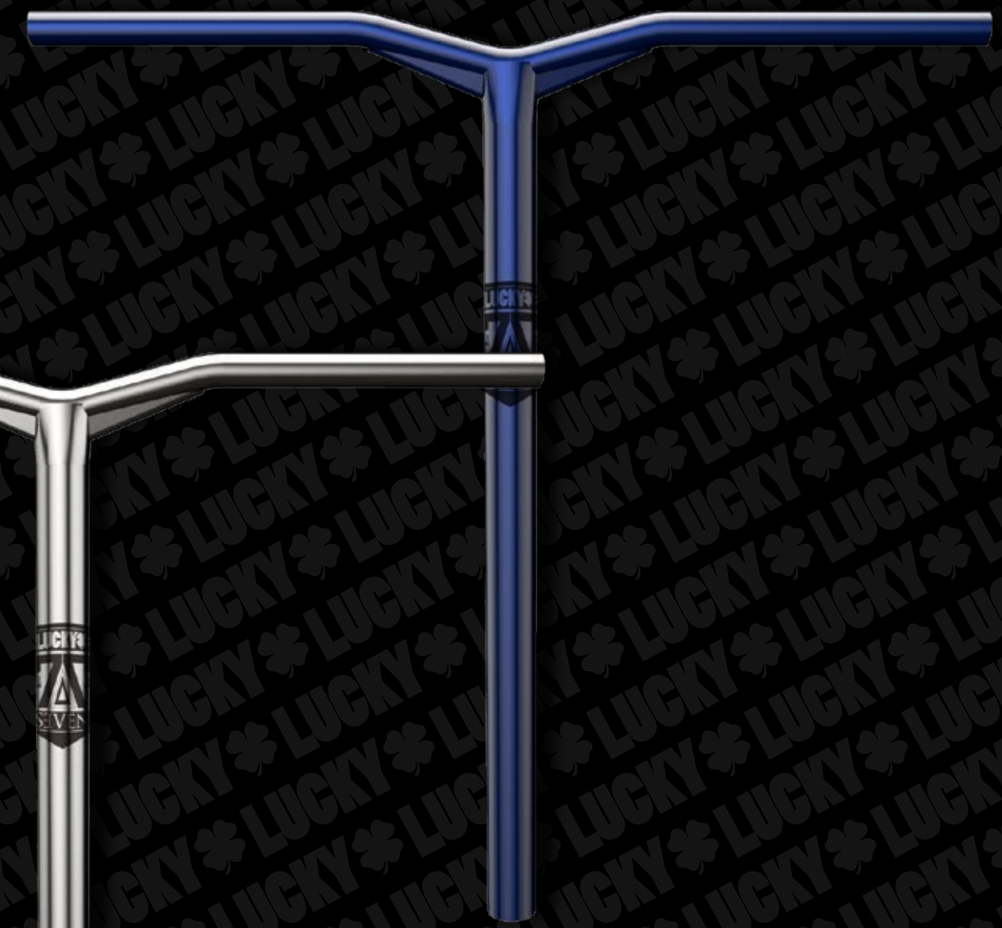

BLUE
SKU: 110027

BARS | 7BAR

HURACAN

BLACK
SKU: 160020

RAW
SKU: 160021

NEOCHROME
SKU: 160037

TEAL
SKU: 160023

BLUE
SKU: 160024

SPECS

Material: 6061 T6 forged and anodized aluminum
Length: 9″ (229 mm)
Offset: 10 mm
Weight: .37 kg (.82 lbs)
Wheel Compatibility: 100 mm,110 mm and 120mm wheels
Compression Compatibility: HIC, ICS, SCS -
Precision Machined Fork Race
Hardware: High tensile strength axle

FORKS | HURACAN

LUCKY HURACAN

BLACK
SKU: 160038

RAW
SKU: 160039

NEOCHROME
SKU: 160037

TEAL
SKU: 160041

BLUE
SKU: 160042

SPECS

Material: 6061 T6 forged and anodized aluminum
Length: 9" (229 mm)
Offset: 10 mm
Weight: .37 kg (.82 lbs)
Wheel Compatibility: 100 mm,110 mm and 120mm wheels
Compression Compatibility: IHC
Hardware: High tensile strength axle

FORKS | HURACAN IHC

LUGS

BLACK
SKU: 220001

NEOCHROME
SKU: 220006

SPECS

Material: 6061 anodized aluminum

Included Hardware: Three universal axle bolts and spacers

POLISHED
SKU: 220001

GOLD
SKU: 220005

PEGS | LUGS

GRIPPERTAPE

GLITCHMO - BLUE
SKU: 280014

GLITCHMO - GREEN
SKU: 280013

GLITCHMO - PINK
SKU: 280015

GLITCHMO - CAMO
SKU: 280012

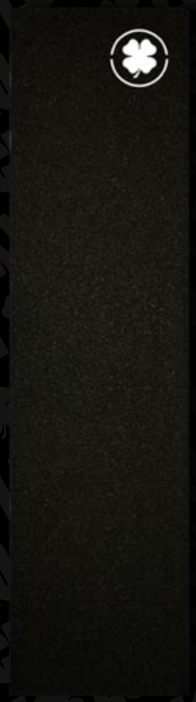

DIE-CUT LOGO
SKU: 280001

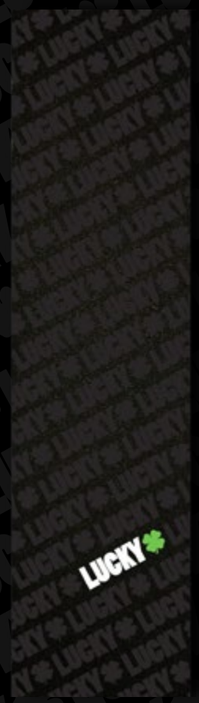

LOGO REPEAT
SKU: 280003

EVO
SKU: 280004

ROSA
SKU: 280010

PROSPECT
MSRP: $8.99
SKU: 280002

SPECS

Material: Silicon Carbide - 3M adhesive backing
Width: 4.5″ (114.3mm)
Height: 22″ (558.8 mm)

GRIPTAPE | GRIPPERTAPE

LUCKY VISEGRIPS

BLACK/WHITE SWIRL
SKU: 270008

BLACK/BLUE SWIRL
SKU: 270010

BLACK/PINK SWIRL
SKU: 270011

TEAL
SKU: 270006

SPECS

Material: Lucky proprietary grip soft compound
Length: 5.9" (150mm)
Weight: .15 kg (5.3 oz)
Included Hardware: Lucky bar ends

BLACK/GREEN SWIRL
SKU: 270009

BLACK
SKU: 270001

BLUE
SKU: 270004

GRIPS | VICEGRIPS

LUCKY
PRO SCOOTERS

www.myluckydealer.com
sales@luckyscoot.com

@luckyscootparts | @luckyscooters | @luckyscooters